

# **INITIAL RECEIPT**

**United States Department of the Interior**  
**Bureau of Land Management**  
 DIV OF LANDS, MINRLS & ENERGY  
 ONE N CENTRAL AVE  
 PHOENIX, AZ 85004 -4427  
 Phone: 602-417-9200

Receipt	
No:	4663007

<b>Transaction #:</b> 4786248	
<b>Date of Transaction:</b> 01/15/2020	
CUSTOMER:	
STEVE F KAROLYI PO BOX 74353 PHOENIX, AZ 85087-1006 US	

LINE #	QTY	DESCRIPTION	REMARKS	UNIT PRICE	TOTAL
1	2.00	LOCATABLE MINERALS / MINING CLAIMS-NEW, UNADJUD, ONE OR MORE AUTH NOS / NEW MINING CLAIM PROCESSING FEE CASES: AMC458892/\$20.00, AMC458893/\$20.00		- n/a -	40.00
2	2.00	LOCATABLE MINERALS / MINING CLAIMS-NEW, UNADJUD, ONE OR MORE AUTH NOS / NEW MINING CLAIMS LOCATION FEE CASES: AMC458892/\$40.00, AMC458893/\$40.00		- n/a -	80.00
3	2.00	LOCATABLE MINERALS / MINING CLAIMS-NEW, UNADJUD, ONE OR MORE AUTH NOS / NEW MINING CLAIMS MAINTENANCE FEE CASES: AMC458892/\$165.00, AMC458893/\$165.00		- n/a -	330.00
<b>TOTAL:</b>					<b>\$450.00</b>

PAYMENT INFORMATION			
NOTE: Items will appear on credit card statement as "Bureau of Land Mgmt CO".			
1	AMOUNT:	450.00	POSTMARKED: N/A
	TYPE:	CREDIT CARD	RECEIVED: 01/15/2020
	NAME:	KAROLYI, STEVE F PO BOX 74353 PHOENIX AZ 85087-1006 US	
	CARD NO:	XXXXXXXXXXXX5005	AUTH CODE: 134527
	NAME ON CARD:	STEVE KAROLYI	
	SIGNATURE:		

**INTERED**  
 JAN 23 2020  
 BY: Ram

REMARKS
---------

This receipt was generated by the automated BLM Collections and Billing System and is a paper representation of a portion of the official electronic record contained therein.

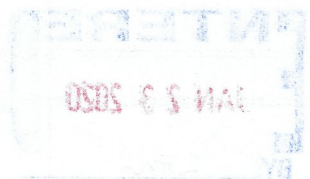

# **CORRESPONDENCE**

# **TRANSFERS**

**MAINTENANCE FEES**  
**WAIVERS**  
**POL/NOI**

# **MISCELLANEOUS**

**LOCATION NOTICES  
AMENDMENTS  
STATUS SHEET  
GEO REPORT/MTP**



# MINING CLAIM STATUS REPORT - Assessment Year 2020

Data Entered: 1/23/2020 RAM

MTP Checked By: 1/23/2020  
GEO Checked By: 1/23/2020

LEAD SERIAL NUMBER: AMC 458892 thru AMC 458893

**NUMBER OF CLAIMS & TYPE:**

2 LODE  
\_\_\_\_ PLACER  
\_\_\_\_ ASSOCIATION PLACER  
\_\_\_\_ MILL SITE  
\_\_\_\_ TUNNEL SITE

**CHARGES:**

Processing Fee @ \$20 = \$ 40  
Location Fee @ \$40 = \$ 80  
Maintenance Fee @ \$165 = \$ 330  
Add'l Maint Fee for Assoc Placer = \$ \_\_\_\_\_  
**SUBTOTAL** \$ \_\_\_\_\_  
Other Fees \$ \_\_\_\_\_  
Other Fees \$ \_\_\_\_\_  
**TOTAL** \$ 450

**TOTAL ACREAGE:** \_\_\_\_\_ Per Claim  
(Placer Only)

**NUMBER OF LOCATORS:** \_\_\_\_\_

**DOCUMENTS RECEIVED VIA:** Over-the-Counter [ ] Mail  **TIMELY FILED:** Yes  No [ ]

**LEGAL DESCRIPTION:** T 10N R 2E SEC 10, 18  
T \_\_\_\_\_ R \_\_\_\_\_ SEC \_\_\_\_\_  
T \_\_\_\_\_ R \_\_\_\_\_ SEC \_\_\_\_\_  
T \_\_\_\_\_ R \_\_\_\_\_ SEC \_\_\_\_\_  
T \_\_\_\_\_ R \_\_\_\_\_ SEC \_\_\_\_\_

BLM [ ] FOREST SERVICE [ ] \_\_\_\_\_ SUBJ TO PL 359: Yes [ ] No [ ]  
WILDERNESS AREA [ ] \_\_\_\_\_

**SPLIT ESTATE:** N/A [ ] SX [ ] PX [ ] OTHER [ ] \_\_\_\_\_  
SRHA [ ] Was proper Notice filed if located on SHRA Land? Yes [ ] No [ ]

**RECONVEYED MINERALS ON BLM LAND REQUIRE OPENING ORDER FROM 1944 TO 1993:**  
Open to Entry On \_\_\_\_\_ N/A [ ]

**COMMENTS/STATUS:** VOID [ ] PARTIALLY VOID [ ] PVT MINERALS [ ] WITHDRAWN LANDS [ ]  
OTHER [ ] \_\_\_\_\_

[ ] Claimant acknowledges that portions of the following claim(s) site(s) may be void or voidable.

Printed Name of Claimant \_\_\_\_\_ Signature of Claimant \_\_\_\_\_

\*\*\*\*\*FINAL ADJUDICATION\*\*\*\*\*

DATE 3/27/2020 INITIALS RAM

AMC 458892

When Recorded Return To:  
Steve Karolyi  
PO Box 74353  
Phoenix, AZ 85087

**LOCATION NOTICE FOR LODE MINING CLAIM**

Amendment BLM Serial # \_\_\_\_\_

NOTICE IS HEREBY GIVEN that the Oro Vista #1

\_\_\_\_\_ lode mining claim has been located

by Steve Karolyi whose current mailing

address is PO Box 74353

Phoenix, AZ 85087

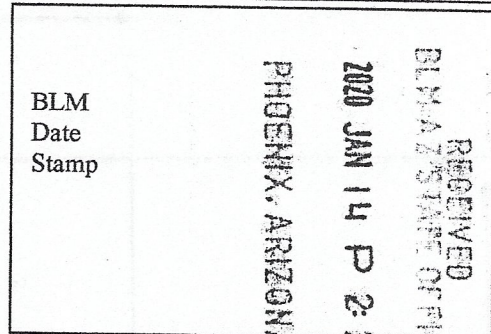

The general course of this claim is North-South and it is situated in Yavapai

County, Arizona. This claim is 1500 feet in length and 600 feet in width.

20.66 Total Claim Acreage. This claim runs from the location monument on which this location notice

is posted on the centerline of the claim approximately 10 feet in a North direction to the South

end line and 300 feet in a East direction to the West end line. This claim is marked by six monuments, one at each corner and one at the center of each end line of the claim.

The location monument on which this notice is posted is situated within Section 18, Township 10

N, Range 2 E, Gila Salt River Base and Meridian, Arizona and this claim encompasses portions

of the following quarter section(s), section(s), Township(s) and Range(s) NW & SW 1/4's of Section 18

Township 10 North, Range 2 East

Gila Salt River Base and Meridian, Arizona.

The locality of this claim with reference to some natural object or permanent monument and additional information

(if any) concerning its locality are as follows: Location Monument is located 1510' North and 3300'

West of the SE Corner of Section 18, Township 10 N, Range 2 E

\_\_\_\_\_ The above information is shown on the attached map.

DATED AND POSTED on the ground this 05 day of December, 2019.

LOCATOR(s)  AGENT

Print Name(s) Steve Karolyi

Signature(s) [Signature]

Form MCF100  
Revised July 2014

This form is available from the Arizona Geological Survey and may be reproduced.

ANCG 58892

**MINING CLAIM MAP**

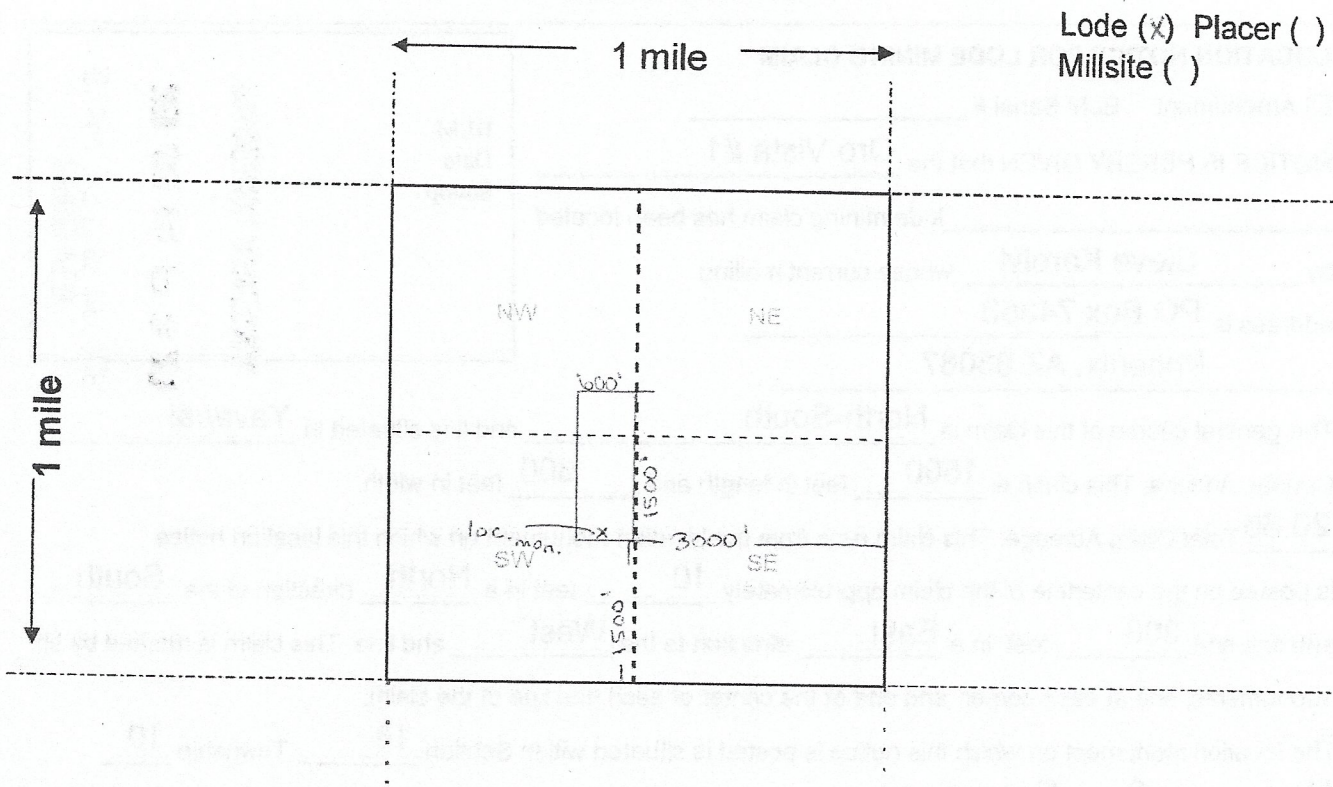

Scale: 1" = 2000 feet



1. The above map depicts the Oro Vista #1 mining claim, which is located in Section (s) 18, Township 10 N, Range 2 E, Gila and Salt River Base and Meridian, Yavapai County, Arizona. Total claim acreage is 2.0 ac.

2. The type of corner and location monuments used are as follows: 2x2x4 Wooden Posts With Inscribed Metal Tags

3. The bearings and distances in degrees and feet between claim corners and to a public land survey monument are as depicted on the map.

4. If the claim is a placer or millsite claim with exterior limits conforming to legal subdivisions of the public survey, provide a legal description of the claim \_\_\_\_\_

**Form MCF100a**  
Revised July 2014

When Recorded Return To:  
Steve Karolyi  
PO Box 74353  
Phoenix, AZ 85087

**LOCATION NOTICE FOR LODE MINING CLAIM**

Amendment BLM Serial # \_\_\_\_\_

NOTICE IS HEREBY GIVEN that the Treasure Gold #1  
\_\_\_\_\_ lode mining claim has been located  
by Steve Karolyi whose current mailing  
address is PO Box 74353  
Phoenix, AZ 85087

BLM  
Date  
Stamp

RECEIVED  
BLM AZ STATE OFFICE  
2020 JAN 14 P 2:11  
PHOENIX, ARIZONA

The general course of this claim is East-West and it is situated in Yavapai  
County, Arizona. This claim is 1500 feet in length and 600 feet in width.

20.66 Total Claim Acreage. This claim runs from the location monument on which this location notice  
is posted on the centerline of the claim approximately 10 feet in a East direction to the West  
end line and 300 feet in a North direction to the South end line. This claim is marked by six  
monuments, one at each corner and one at the center of each end line of the claim.

The location monument on which this notice is posted is situated within Section 8, Township 10  
N, Range 2 E, Gila Salt River Base and Meridian, Arizona and this claim encompasses portions  
of the following quarter section(s), section(s), Township(s) and Range(s) SW 1/4 of Section 8, T 10N, R  
2E

Gila Salt River Base and Meridian, Arizona.

The locality of this claim with reference to some natural object or permanent monument and additional information  
(if any) concerning its locality are as follows: Location Monument is located 610' East and 1800'  
North of the SW Corner of Section 08, Township 10N, Range 2 E

\_\_\_\_\_ The above information is shown on the attached map.

DATED AND POSTED on the ground this 05 day of December, 2019.

LOCATOR(s)  AGENT

Print Name(s) Steve Karolyi

Signature(s) 

Form MCF100  
Revised July 2014

This form is available from the Arizona Geological Survey and may be reproduced.

AN0458893

**MINING CLAIM MAP**

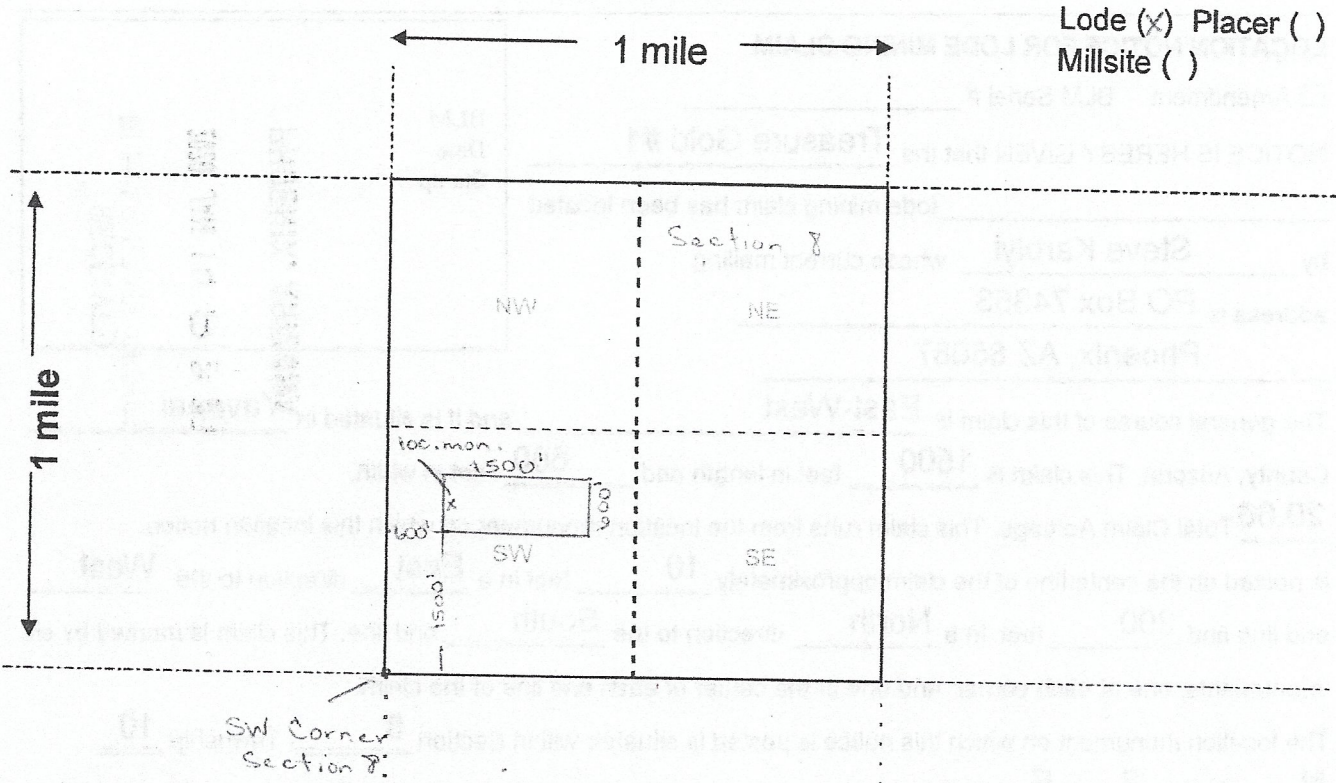

Scale: 1" = 2000 feet



1. The above map depicts the Treasure Gold #1 mining claim, which is located in Section (s) 8, Township 10 N, Range 2 E, Gila and Salt River Base and Meridian, Yavapai County, Arizona. Total claim acreage is 20.66

2. The type of corner and location monuments used are as follows: 2x2x4 Wooden Posts With Inscribed Metal Tags

3. The bearings and distances in degrees and feet between claim corners and to a public land survey monument are as depicted on the map.

4. If the claim is a placer or millsite claim with exterior limits conforming to legal subdivisions of the public survey, provide a legal description of the claim \_\_\_\_\_

**Form MCF100a**  
Revised July 2014

**Date and Time Run:**

3/27/2020 3:04:23 PM

Page 1 of @  
{numberOfPages}

**DEPARTMENT OF THE INTERIOR  
BUREAU OF LAND MANAGEMENT**

**Case Recordation**

**Geographic Report with Land**

Meridian Township Range Section is equal to **14 0100N 0020E 008**  
**and** Admin State is equal to **AZ**

**NO WARRANTY IS MADE BY BLM  
FOR USE OF THE DATA FOR  
PURPOSES NOT INTENDED BY BLM**

Date and Time Run:  
3/27/2020 3:01:37 PM

Page 1 of @({numberOfPages})

DEPARTMENT OF THE INTERIOR  
BUREAU OF LAND MANAGEMENT

Case Recordation

Geographic Report with Land

Admin State: AZ  
Geo State: AZ  
Serial Number: AZA 019323

Total Case Acres: 82.000

CaseType	Case Disp	Mer Twp	Rng	Sec	Sur Type	Sur Nr	Suf	Subdivision	Pending Action
282201	AUTHORIZED	14 0100N	0020E	008	ALIQ			W2;	

Admin State: AZ  
Geo State: AZ  
Serial Number: AZA 022699PT

Total Case Acres: 12,382.940

CaseType	Case Disp	Mer Twp	Rng	Sec	Sur Type	Sur Nr	Suf	Subdivision	Pending Action
221006	AUTHORIZED	14 0100N	0020E	008	ALIQ			E2;	

Admin State: AZ  
Geo State: AZ  
Serial Number: AZA 022792BP

Total Case Acres: 7,891.200

CaseType	Case Disp	Mer Twp	Rng	Sec	Sur Type	Sur Nr	Suf	Subdivision	Pending Action
220100	AUTHORIZED	14 0100N	0020E	008	ALIQ			W2;	

Admin State: AZ  
Geo State: AZ  
Serial Number: AZA 028640

Total Case Acres: 2.060

CaseType	Case Disp	Mer Twp	Rng	Sec	Sur Type	Sur Nr	Suf	Subdivision	Pending Action
292006	CLOSED	14 0100N	0020E	008	ALIQ			N2;	

Admin State: AZ  
Geo State: AZ  
Serial Number: AZA 030733

Total Case Acres: 1.000

CaseType	Case Disp	Mer Twp	Rng	Sec	Sur Type	Sur Nr	Suf	Subdivision	Pending Action
293200	CLOSED	14 0100N	0020E	008	FF			PORTION OF;	

Admin State: AZ  
Geo State: AZ  
Serial Number: AZA 03102401

Total Case Acres: 112,637.000

CaseType	Case Disp	Mer Twp	Rng	Sec	Sur Type	Sur Nr	Suf	Subdivision	Pending Action
231113	CLOSED	14 0100N	0020E	008	ALIQ			ALL;	

293200 EXPIRED 14 0100N 0020E 008 FF PORTION OF;

**Admin State:** AZ  
**Geo State:** AZ  
**Serial Number:** AZA 033821

**Total Case Acres: 1.000**

Casetype	Case Disp	Mer	Twp	Rng	Sec	Sur Type	Sur Nr	Suf	Subdivision	Pending Action
293200	EXPIRED	14	0100N	0020E	008	FF			PORTION OF;	

**Admin State:** AZ  
**Geo State:** AZ  
**Serial Number:** AZA 036649

**Total Case Acres: 4.000**

Casetype	Case Disp	Mer	Twp	Rng	Sec	Sur Type	Sur Nr	Suf	Subdivision	Pending Action
380913	CLOSED	14	0100N	0020E	008	ALIQ			SW;	

**Admin State:** AZ  
**Geo State:** AZ  
**Serial Number:** AZA 036655

**Total Case Acres: 1.000**

Casetype	Case Disp	Mer	Twp	Rng	Sec	Sur Type	Sur Nr	Suf	Subdivision	Pending Action
371511	CLOSED	14	0100N	0020E	008	ALIQ			SW;	

**Admin State:** AZ  
**Geo State:** AZ  
**Serial Number:** AZA 036891

**Total Case Acres: 7.923**

Casetype	Case Disp	Mer	Twp	Rng	Sec	Sur Type	Sur Nr	Suf	Subdivision	Pending Action
285003	AUTHORIZED	14	0100N	0020E	008	ALIQ			S2NW,NESW,SE; Y	

**Admin State:** AZ  
**Geo State:** AZ  
**Serial Number:** AZAR 0000109

**Total Case Acres: 4.150**

Casetype	Case Disp	Mer	Twp	Rng	Sec	Sur Type	Sur Nr	Suf	Subdivision	Pending Action
285002	CLOSED	14	0100N	0020E	008	ALIQ			SE;	

**NO WARRANTY IS MADE BY BLM  
 FOR USE OF THE DATA FOR  
 PURPOSES NOT INTENDED BY BLM**



Date and Time Run:  
1/23/2020 2:09:57 PM

DEPARTMENT OF THE INTERIOR  
BUREAU OF LAND MANAGEMENT  
Case Recordation

Page 1 of 1

**Geographic Report with Land**

Disposition is equal to **AUTHORIZED , CANCELLED , EXPIRED , PENDING , REJECTED , RELINQUISHED ,  
WITHDRAWN**  
**and Meridian Township Range Section is equal to 14 0100N 0020E 010 , 14 0100N 0020E 018**  
**and Admin State is equal to AZ**

NO WARRANTY IS MADE BY BLM  
FOR USE OF THE DATA FOR  
PURPOSES NOT INTENDED BY BLM

DEPARTMENT OF THE INTERIOR  
BUREAU OF LAND MANAGEMENT  
Case Recordation  
Geographic Report with Land

Admin State: AZ  
Geo State: AZ

Serial Number	Total Case Acres:	Casetype	Case Disp	Mer	Twp	Rng	Sec	Sur Type	Sur Nr	Suf	Subdivision	Act Pend
AZA 002936	65,501.000	246100	AUTHORIZED	14	0100N	0020E	010	ALIQ			ALL;	
AZA 002936	65,501.000	246100	AUTHORIZED	14	0100N	0020E	018	ALIQ			E2;	
AZA 022689	2,161.980	206400	AUTHORIZED					ALIQ		1	W2NWSENE, SENWSENE;	
	2,161.980									2	NESWSENE, W2SESENE;	
	2,161.980									3	SESESENE, S2NESESESW;	
	2,161.980									4	SENWSENESW, E2SWSESESW;	
	2,161.980									5	SESESESW, E2W2SESW,E2SESW;	
	2,161.980									6	NENENESE, E2NWNWSE;	
	2,161.980									7	NESWNWSE, S2NWSWNWSE;	
	2,161.980									8	N2S2SWNWSE;	
											NESWNE, SESWSWNE, W2SESWNE;	
AZA 022699PT	12,382.940	221006	AUTHORIZED					ALIQ			E2W2;	
	12,382.940							LOTS			1-8;	
AZA 033821	1.000	293200	EXPIRED					FF			PORTION OF;	





**MINE FINDER GOLD**

Ranger Gold Exploration

P.O. Box 74353

Phoenix, AZ 85087

PHOENIX AZ 852

10 JAN 2020 PM 4 L



Bureau of Land Management  
One North Central Ave Suite 800  
Phoenix, Az 85004

PHOENIX, ARIZONA

2020 JAN 14 P 2 27

RECEIVED  
BLM AZ STATE OFFICE

85004-442700

